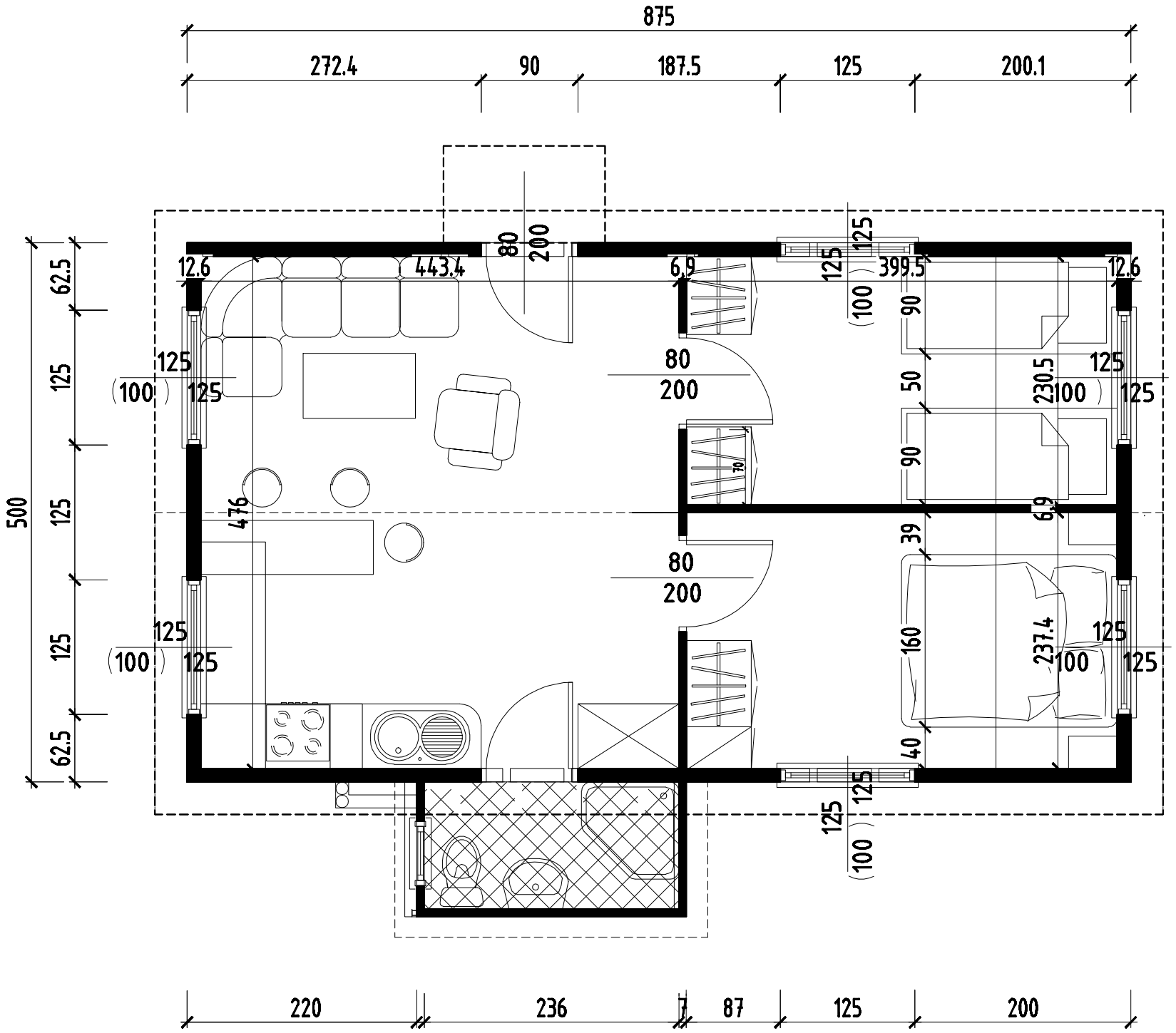
875
272.4
90
187.5
125
200.1
500
62.5
125
125
125
62.5
12.6
443.4
80
200
6.9
125
(100)
399.5
12.6
125
(100)
125
80
200
50
230.5
125
(100)
125
90
90
476
6.9
39
80
200
160
237.4
125
(100)
125
40
125
(100)
125
220
236
7
87
125
200