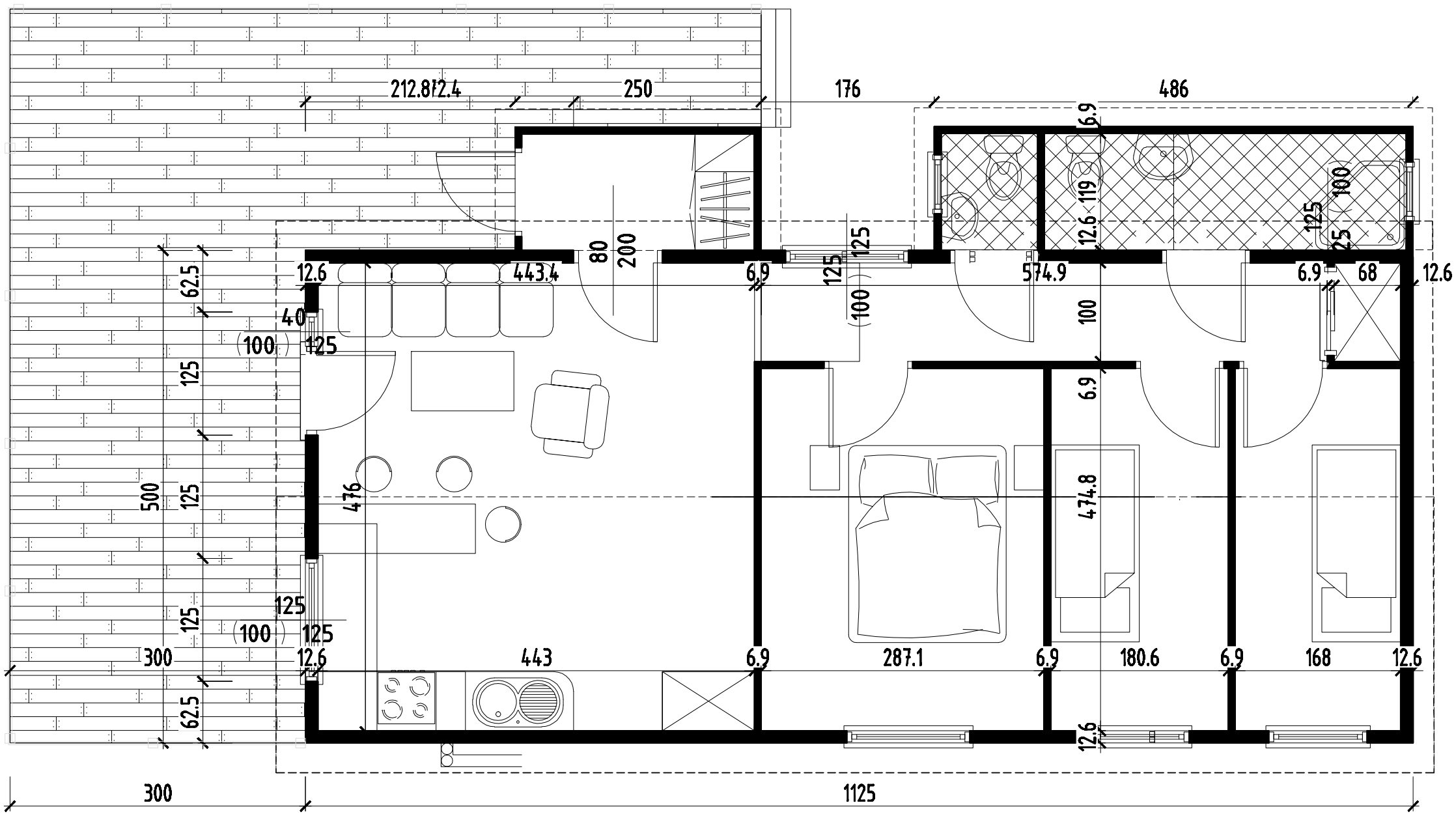
212.8
12.4
250
176
486
6.9
119
12.6
100
125
25
80
200
125
125
12.6
443.4
6.9
574.9
6.9
68
12.6
62.5
40
(100)
125
100
100
125
6.9
500
125
476
474.8
125
(100)
125
300
12.6
443
6.9
287.1
6.9
180.6
6.9
168
12.6
62.5
12.6
300
1125